

PLAN SHOWING THE PROPOSED

MOQUE AT P.NO A/28, T.S.NO:

249/3A1A/3B PART-SIDCO COLONY

PHASE-1-VILLIVAKKAM-MADRAS-49.

BLOCK NO:11 - SCALE 1" = 8'-0" (1CM=1M)

JOINERY

MD - MAIN DOOR 9'-0" x 7'-0" 2.44 x 2.14

F.D - FOLDING DOOR 6'-0" x 7'-0" 1.83 x 2.14

DI - DOOR 4'-0" x 7'-0" 1.22 x 2.14

W - WINDOW 4'-0" x 4'-0" 1.22 x 1.22

W<sub>1</sub> - WINDOW 6'-0" x 4'-0" 1.83 x 1.22

W<sub>2</sub> - WINDOW 8'-0" x 4'-0" 2.44 x 1.22

REFERENCE

PROPOSED WORK

ROAD PORTION

BOUNDARY LINE

AREA

PLOT AREA - 78 m<sup>2</sup>

G.F. AREA - 108 m<sup>2</sup>

F.F. AREA - 189 m<sup>2</sup>

TOTAL - 297 m<sup>2</sup>

A. J. J. J.

OWNER

R. Mohan Rao, D.S.S.

LICENSED SURVEYOR

Corporation of Madras

REG. No. 14

AMBATTUR TOWNSHIP

Consulting Engineer & Contractor

Office: 18, Madley Road

T. NAGAR, MADRAS-600 007



KEY PLAN  
PHASE-I  
SIDCONAGAR  
NOT TO SCALE.

95

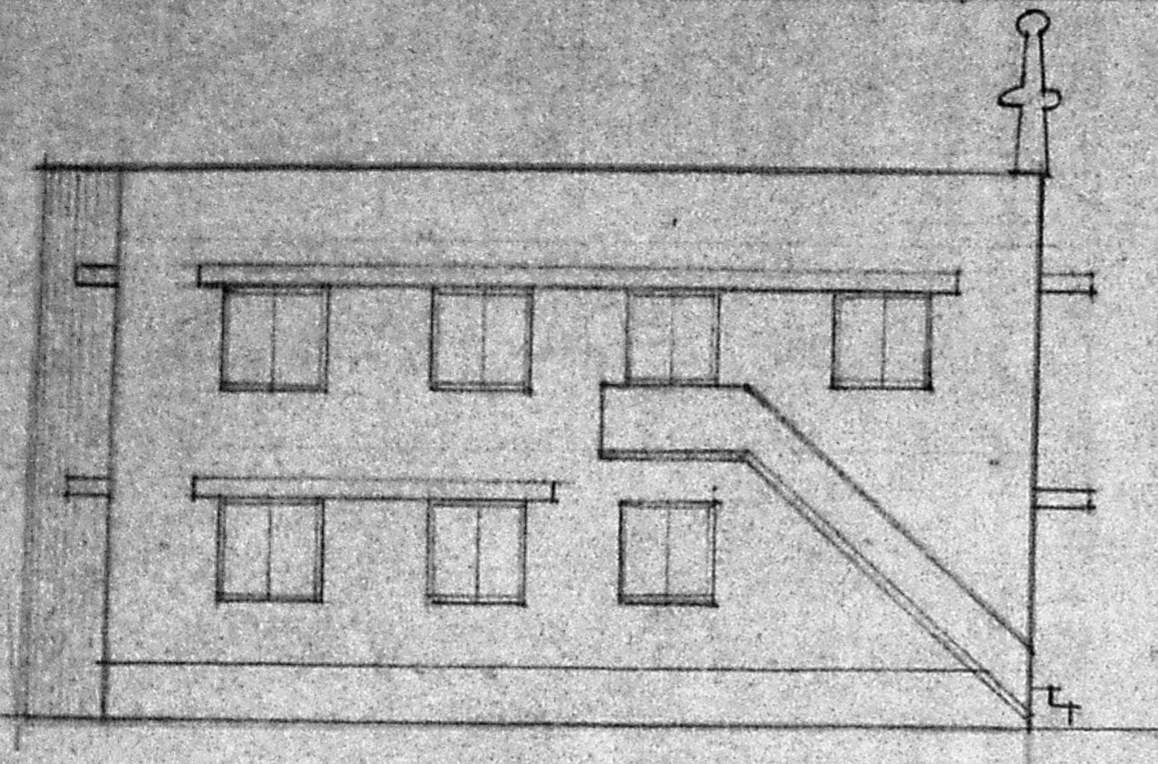

FRONT ELEVATION

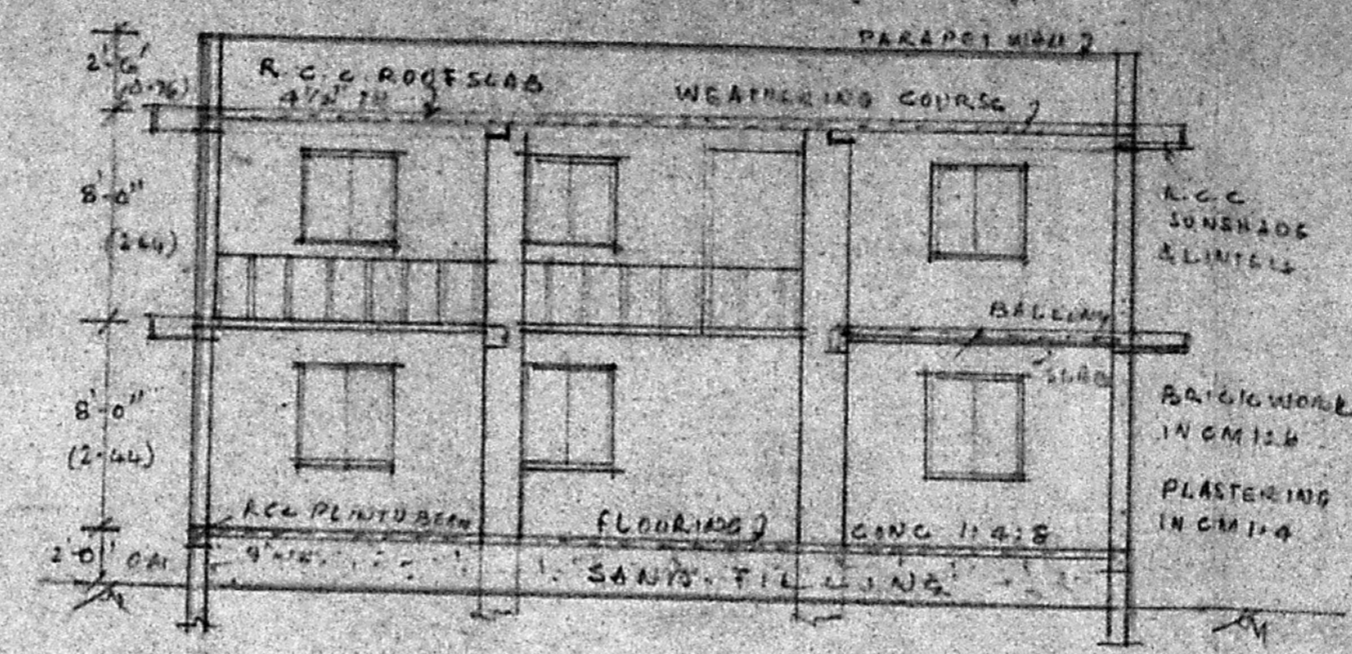

SECTION ON 'AA'

Planning Permit No. C/PP/202/91

**APPROVED**

SUBJECT TO THE CONDITIONS IN R.C.C. COLONY

NO. C/4/6678/91

DATE: 3-12-91

20" MAT

9" (23)

9" (23)

5.0' x 5.0'

1.52 x 1.52

R.C.C. COLUMN FOUNDATION

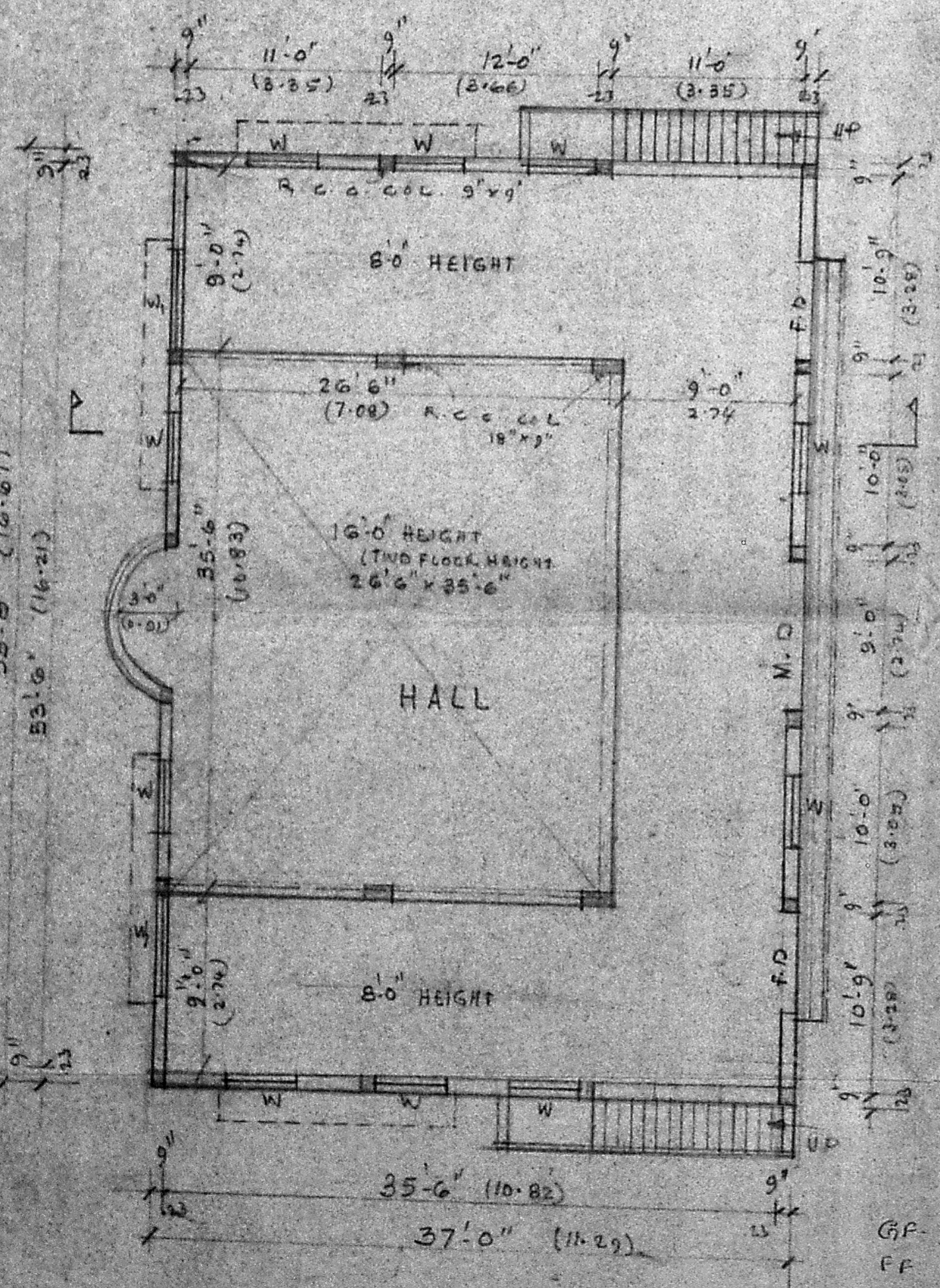

GROUND FLOOR PLAN

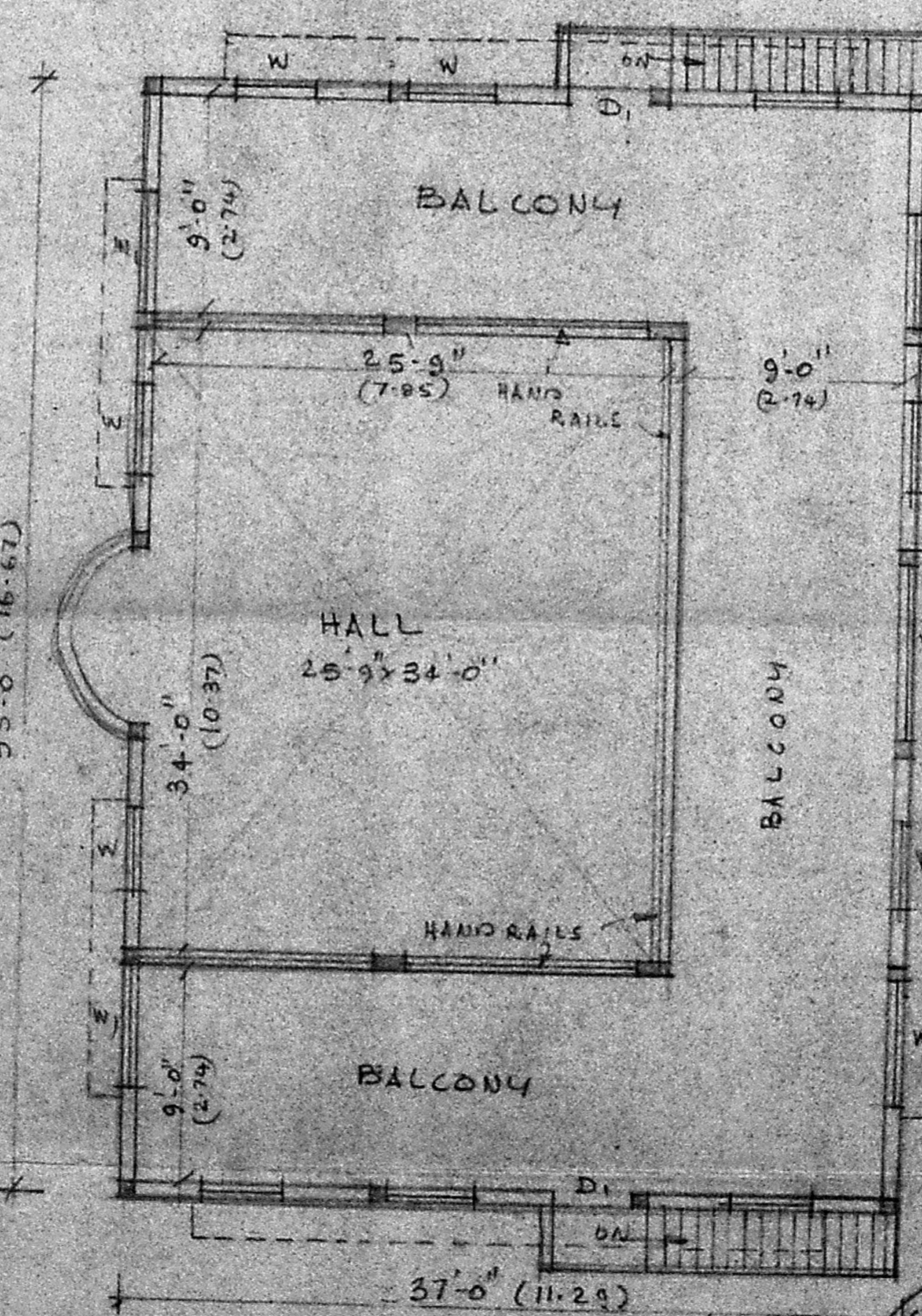

FIRST FLOOR PLAN

GF - 37' x 35' = 2035

FF - 2035

→ 25' x 37' = 875.50

3212.50 (2985.50)

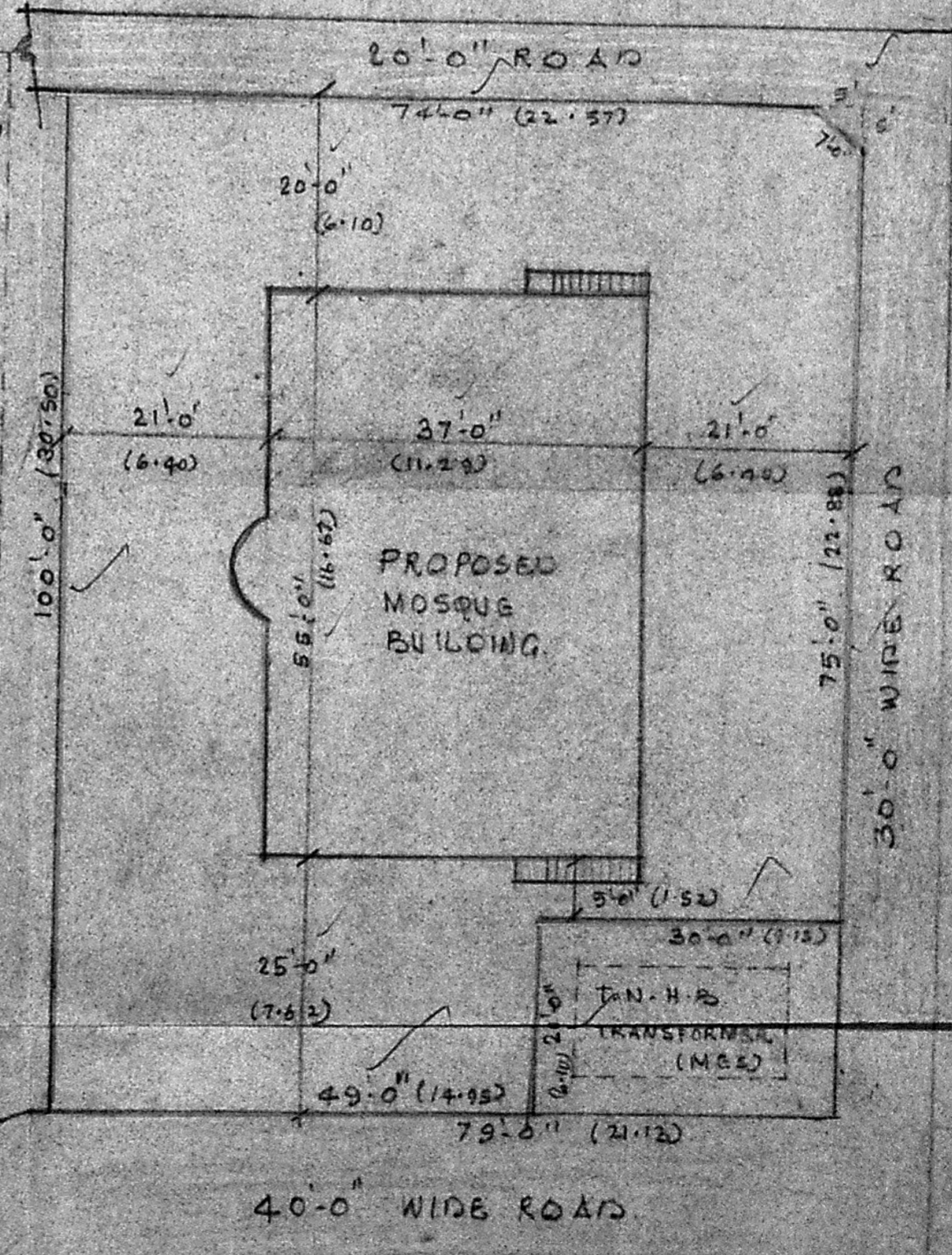

SITE PLAN  
1CM = 2M (1" = 16'-0")